

March 23, 2020

FROM: Melanie Earle, Road and Bridge Warehouse Coordinator

TO: Joni Reed, County Treasurer

SUBJECT: EFFECTIVE DATE OF RETIREMENT:

Please be advised of the effective date of retirement for Bobby Henley, Operator, for Panola County Road & Bridge Department, Pct. 3, effective April 30, 2020 at 5:00 pm.

Melanie Earle

Melanie Earle

Road and Bridge

Warehouse Coordinator

March 23, 2020

FROM: Melanie Earle, Road and Bridge Warehouse Coordinator

TO: Joni Reed, County Treasurer

SUBJECT: EFFECTIVE DATE OF RETIREMENT:

Please be advised of the effective date of retirement for Michael Atwood, Mechanic, for Panola County Road & Bridge Department, Pct. 3, effective April 30, 2020 at 5:00 pm.

Melanie Earle

Melanie Earle

Road and Bridge

Warehouse Coordinator

March 25, 2020

Panola County Commissioners Court
Panola County Courthouse

Gentlemen:

Please record the resignation of Amanda Gieger, as Deputy Clerk in the Panola County Auto Registration Department, effective March ~~31~~³⁰, 2020. Thank you for your continued support and cooperation.

Sincerely,

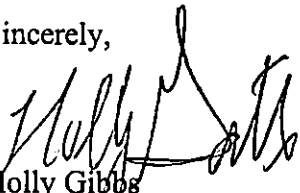

Holly Gibbs
Tax Assessor- Collector

cc: Joni Reed, County Treasurer
Jennifer Stacy, County Auditor

NOTICE OF PROPOSED INSTALLATION
PIPELINE AND/OR UTILITY LINES

TO: THE PANOLA COUNTY COMMISSIONER'S COURT

c/o

PANOLA COUNTY ROAD & BRIDGE DEPARTMENT, CARTHAGE, TEXAS
Formal notice is hereby given that:

Comstock Oil & Gas Louisiana - LLC proposes to place a
(COMPANY NAME)

10" lay flat line within the Right-of-Way
(PIPE SIZE)

of County Road: State Line County Road 466 as follows:
(NUMBER OF ROAD)

The proposed pipeline will cross under the indicated roads on the attached sheet.
Installation shall be made by boring a total length of 50 FT line in Panola County.

The location and description of the proposed line and appurtenances is more fully shown
by the copies of the drawings attached to this notice. The line will be constructed and
maintained on the County Right-of-Way as directed by the County Commissioners in
accordance with current Panola County Specifications.

Construction of this line will begin on or after the 23 day of
March 2020

FIRM: Comstock Oil & Gas Louisiana LLC
BY: Ryan Ferguson
TITLE: Landman / Surface operator
ADDRESS: 702 Coy Road
Marshall, TX 75672
PHONE: () 877-264-8628

* just laying temporary water line
No Boring.

APPROVAL

March 31, 2020

TO: Comstock Oil & Gas Louisiana - LLC
Attn: Ryan Ferguson
702 Cox Road
Marshall, TX 75672

RE: **CR #466**

The Panola County Commissioners' Court offers no objection to the location on the right-of-way of your proposed **10" lay flat temporary water line** within the right-of-way of County Road **#466** as shown by accompanying drawings and notice except as noted below.

It is expressly understood that the County Commissioners' Court does not purpose hereby, to grant any right, claim, title or easement in or upon this county road. It is further understood that in the future should for any reason the county need to work, improve, relocate, widen, increase, add to, or in any manner change the structure of this right-of-way, any required relocation of said lines shall be at the sole expense of owner.

All work on the county right-of-way shall be performed in accordance with the county instructions. The installations shall not damage any part of the road and adequate provisions must be made to cause minimum inconvenience to traffic and adjacent owners. Special specifications for placing this line are as follows:

1. All lines are to be installed a minimum of 36 inches below the flow line of the adjacent drainage or barrow ditch.
2. All excavation within the right-of-way and not under surfacing shall be backfilled by tamping in 6 inch horizontal layers. All surplus material shall be removed from the right-of-way and the excavation finished flush with surrounding natural ground.
3. Lines crossing under surfaced roads and under surfacing cross roads within the right-of-way shall be placed by boring. Boring shall extend from crown line to crown line. Gravity from sewer lines under roadways shall be cast iron pipe.
4. All lines, where practicable, shall be located to cross roadbed at approximately right angles thereto. No lines are to be installed under or within 50 feet of either end of any bridge. No lines shall be placed in any culvert or within 10 feet of the closest point of same.

5. Parallel line will be installed as near the right-of-way lines as is possible and no parallel line will be installed in the roadbed or between the drainage ditch and the roadbed without special permission of the Panola County Commissioners' Court.
6. Operations along roadbeds shall be performed in such manner that all excavated material be kept off the pavement at all times, as well as all operating equipment and materials. No equipment or installation procedures will be used which will damage any road surface or structures. The cost of any repairs to road surface, roadbed, structures or other right-of-way features as a direct result of this installation will be borne by the owner of this line.
7. Barricades, warning signs, lights, and flag man(men) when necessary shall be provided by the contractor or owner. One-half (1/2) of the traveled portion of the road must be open at all times.

Approved: 
COUNTY JUDGE

COMMISSIONERS:

Precinct #1 Ronnie LaGrone
Precinct #2 David A. Cole
Precinct #3 Craig M. Lawless
Precinct #4 Dale LaGrone



Travis Lynch GU #4 pumpdown
State Line Road County Rd 466
32 09'33.08"N
94 02'33.86"W

Legend
Feature 1
Path Measure

Google Earth
© 2012

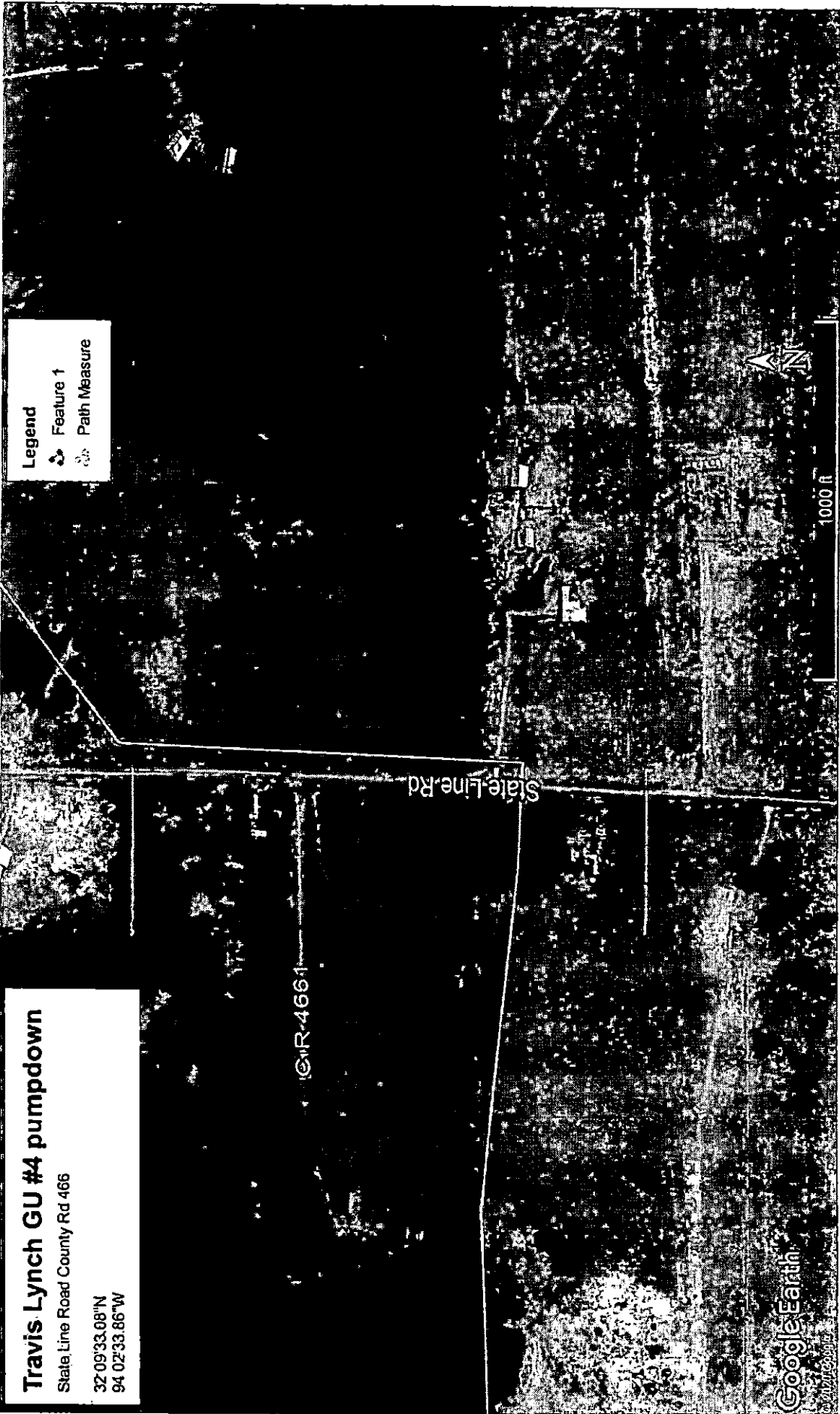

Travis Lynch GU #4 pumpdown
State Line Road County Rd 466
32 09'33.08"N
94 02'33.86"W

Legend
Feature 1
Path Measure

1000 ft

Google Earth
© 2008 Google

**NOTICE OF PROPOSED INSTALLATION
PIPELINE AND/OR UTILITY LINES**

TO: THE PANOLA COUNTY COMMISSIONER'S COURT

c/o

PANOLA COUNTY ROAD & BRIDGE DEPARTMENT, CARTHAGE, TEXAS

Formal notice is hereby given that:

MK Pipeline, LLC

_____ proposes to place a
(COMPANY NAME)

16" _____ line within the Right-of-Way
(PIPE SIZE)

of County Road: 328 _____ as follows:
(NUMBER OF ROAD)

The proposed pipeline will cross under the indicated roads on the attached sheet. Installation shall be made by boring a total length of At least 150 feet line in Panola County.

The location and description of the proposed line and appurtenances is more fully shown by the copies of the drawings attached to this notice. The line will be constructed and maintained on the County Right-of-Way as directed by the County Commissioners in accordance with current Panola County Specifications.

Construction of this line will begin on or after the _____ 1st _____ day of
April, 2020.

FIRM: Landmark Field Services, Inc.

BY: Tyler W. Melton

TITLE: Sr. ROW Agent

ADDRESS: 221 Renaissance St.

Hallsville, TX 75650

PHONE: (940) 353-8002

APPROVAL

March 31, 2020

TO: MK Pipeline, LLC
Landmark Field Services, Inc.
Attn: Tyler W. Melton
221 Renaissance St.
Hallsville, TX 75650

RE: **CR #328 (Crossing #1)**

The Panola County Commissioners' Court offers no objection to the location on the right-of-way of your proposed **16" line** within the right-of-way of County Road **#328** as shown by accompanying drawings and notice except as noted below.

It is expressly understood that the County Commissioners' Court does not purpose hereby, to grant any right, claim, title or easement in or upon this county road. It is further understood that in the future should for any reason the county need to work, improve, relocate, widen, increase, add to, or in any manner change the structure of this right-of-way, any required relocation of said lines shall be at the sole expense of owner.

All work on the county right-of-way shall be performed in accordance with the county instructions. The installations shall not damage any part of the road and adequate provisions must be made to cause minimum inconvenience to traffic and adjacent owners. Special specifications for placing this line are as follows:

1. All lines are to be installed a minimum of 36 inches below the flow line of the adjacent drainage or barrow ditch.
2. All excavation within the right-of-way and not under surfacing shall be backfilled by tamping in 6 inch horizontal layers. All surplus material shall be removed from the right-of-way and the excavation finished flush with surrounding natural ground.
3. Lines crossing under surfaced roads and under surfacing cross roads within the right-of-way shall be placed by boring. Boring shall extend from crown line to crown line. Gravity from sewer lines under roadways shall be cast iron pipe.
4. All lines, where practicable, shall be located to cross roadbed at approximately right angles thereto. No lines are to be installed under or within 50 feet of either end of any bridge. No lines shall be placed in any culvert or within 10 feet of the closest point of same.

5. Parallel line will be installed as near the right-of-way lines as is possible and no parallel line will be installed in the roadbed or between the drainage ditch and the roadbed without special permission of the Panola County Commissioners' Court.
6. Operations along roadbeds shall be performed in such manner that all excavated material be kept off the pavement at all times, as well as all operating equipment and materials. No equipment or installation procedures will be used which will damage any road surface or structures. The cost of any repairs to road surface, roadbed, structures or other right-of-way features as a direct result of this installation will be borne by the owner of this line.
7. Barricades, warning signs, lights, and flag man(men) when necessary shall be provided by the contractor or owner. One-half (1/2) of the traveled portion of the road must be open at all times.

Approved: 
COUNTY JUDGE

COMMISSIONERS:

Precinct #1 Ronnie LaGrone
Precinct #2 David A. Cole
Precinct #3 Craig M. Lawless
Precinct #4 Dale LaGrone



posed

**NOTICE OF PROPOSED INSTALLATION
PIPELINE AND/OR UTILITY LINES**

TO: THE PANOLA COUNTY COMMISSIONER'S COURT

c/o

PANOLA COUNTY ROAD & BRIDGE DEPARTMENT, CARTHAGE, TEXAS

Formal notice is hereby given that:

MK Pipeline, LLC proposes to place a
(COMPANY NAME)

16" line within the Right-of-Way
(PIPE SIZE)

of County Road: 328 as follows:
(NUMBER OF ROAD)

The proposed pipeline will cross under the indicated roads on the attached sheet. Installation shall be made by boring a total length of At least 150 feet line in Panola County.

The location and description of the proposed line and appurtenances is more fully shown by the copies of the drawings attached to this notice. The line will be constructed and maintained on the County Right-of-Way as directed by the County Commissioners in accordance with current Panola County Specifications.

Construction of this line will begin on or after the 1st day of
April, 2020.

FIRM: Landmark Field Services, Inc.
BY: Tyler W. Melton
TITLE: Sr. ROW Agent
ADDRESS: 221 Renaissance St.
Hallsville, TX 75650
PHONE: (940) 353-8002

APPROVAL

March 31, 2020

TO: MK Pipeline, LLC
Landmark Field Services, Inc.
Attn: Tyler W. Melton
221 Renaissance St.
Hallsville, TX 75650

RE: **CR #328 (Crossing #2)**

The Panola County Commissioners' Court offers no objection to the location on the right-of-way of your proposed **16" line** within the right-of-way of County Road **#328** as shown by accompanying drawings and notice except as noted below.

It is expressly understood that the County Commissioners' Court does not purpose hereby, to grant any right, claim, title or easement in or upon this county road. It is further understood that in the future should for any reason the county need to work, improve, relocate, widen, increase, add to, or in any manner change the structure of this right-of-way, any required relocation of said lines shall be at the sole expense of owner.

All work on the county right-of-way shall be performed in accordance with the county instructions. The installations shall not damage any part of the road and adequate provisions must be made to cause minimum inconvenience to traffic and adjacent owners. Special specifications for placing this line are as follows:

1. All lines are to be installed a minimum of 36 inches below the flow line of the adjacent drainage or barrow ditch.
2. All excavation within the right-of-way and not under surfacing shall be backfilled by tamping in 6 inch horizontal layers. All surplus material shall be removed from the right-of-way and the excavation finished flush with surrounding natural ground.
3. Lines crossing under surfaced roads and under surfacing cross roads within the right-of-way shall be placed by boring. Boring shall extend from crown line to crown line. Gravity from sewer lines under roadways shall be cast iron pipe.
4. All lines, where practicable, shall be located to cross roadbed at approximately right angles thereto. No lines are to be installed under or within 50 feet of either end of any bridge. No lines shall be placed in any culvert or within 10 feet of the closest point of same.

5. Parallel line will be installed as near the right-of-way lines as is possible and no parallel line will be installed in the roadbed or between the drainage ditch and the roadbed without special permission of the Panola County Commissioners' Court.
6. Operations along roadbeds shall be performed in such manner that all excavated material be kept off the pavement at all times, as well as all operating equipment and materials. No equipment or installation procedures will be used which will damage any road surface or structures. The cost of any repairs to road surface, roadbed, structures or other right-of-way features as a direct result of this installation will be borne by the owner of this line.
7. Barricades, warning signs, lights, and flag man(men) when necessary shall be provided by the contractor or owner. One-half (1/2) of the traveled portion of the road must be open at all times.

Approved: 
COUNTY JUDGE

COMMISSIONERS:

Precinct #1 Ronnie LaGrone
Precinct #2 David A. Cole
Precinct #3 Craig M. Lawless
Precinct #4 Dale LaGrone

posed
(location)



2nd Crossing CR 328

328

800

**NOTICE OF PROPOSED INSTALLATION
PIPELINE AND/OR UTILITY LINES**

TO: THE PANOLA COUNTY COMMISSIONER'S COURT

c/o

PANOLA COUNTY ROAD & BRIDGE DEPARTMENT, CARTHAGE, TEXAS

Formal notice is hereby given that:

MK Pipeline, LLC

_____ proposes to place a
(COMPANY NAME)

16" line within the Right-of-Way
(PIPE SIZE)

of County Road: 328 as follows:
(NUMBER OF ROAD)

The proposed pipeline will cross under the indicated roads on the attached sheet. Installation shall be made by boring a total length of At least 150 feet line in Panola County.

The location and description of the proposed line and appurtenances is more fully shown by the copies of the drawings attached to this notice. The line will be constructed and maintained on the County Right-of-Way as directed by the County Commissioners in accordance with current Panola County Specifications.

Construction of this line will begin on or after the 1st day of
April, 2020

FIRM: Landmark Field Services, Inc.
BY: Tyler W. Melton
TITLE: Sr. ROW Agent
ADDRESS: 221 Renaissance St.
Hallsville, TX 75650
PHONE: (940) 353-8002

APPROVAL

March 31, 2020

TO: MK Pipeline, LLC
Landmark Field Services, Inc.
Attn: Tyler W. Melton
221 Renaissance St.
Hallsville, TX 75650

RE: **CR #328 (Crossing #3)**

The Panola County Commissioners' Court offers no objection to the location on the right-of-way of your proposed **16" line** within the right-of-way of County Road **#328** as shown by accompanying drawings and notice except as noted below.

It is expressly understood that the County Commissioners' Court does not purpose hereby, to grant any right, claim, title or easement in or upon this county road. It is further understood that in the future should for any reason the county need to work, improve, relocate, widen, increase, add to, or in any manner change the structure of this right-of-way, any required relocation of said lines shall be at the sole expense of owner.

All work on the county right-of-way shall be performed in accordance with the county instructions. The installations shall not damage any part of the road and adequate provisions must be made to cause minimum inconvenience to traffic and adjacent owners. Special specifications for placing this line are as follows:

1. All lines are to be installed a minimum of 36 inches below the flow line of the adjacent drainage or barrow ditch.
2. All excavation within the right-of-way and not under surfacing shall be backfilled by tamping in 6 inch horizontal layers. All surplus material shall be removed from the right-of-way and the excavation finished flush with surrounding natural ground.
3. Lines crossing under surfaced roads and under surfacing cross roads within the right-of-way shall be placed by boring. Boring shall extend from crown line to crown line. Gravity from sewer lines under roadways shall be cast iron pipe.
4. All lines, where practicable, shall be located to cross roadbed at approximately right angles thereto. No lines are to be installed under or within 50 feet of either end of any bridge. No lines shall be placed in any culvert or within 10 feet of the closest point of same.

5. Parallel line will be installed as near the right-of-way lines as is possible and no parallel line will be installed in the roadbed or between the drainage ditch and the roadbed without special permission of the Panola County Commissioners' Court.
6. Operations along roadbeds shall be performed in such manner that all excavated material be kept off the pavement at all times, as well as all operating equipment and materials. No equipment or installation procedures will be used which will damage any road surface or structures. The cost of any repairs to road surface, roadbed, structures or other right-of-way features as a direct result of this installation will be borne by the owner of this line.
7. Barricades, warning signs, lights, and flag man(men) when necessary shall be provided by the contractor or owner. One-half (1/2) of the traveled portion of the road must be open at all times.

Approved: 
COUNTY JUDGE

COMMISSIONERS:

Precinct #1 Ronnie LaGrone
Precinct #2 David A. Cole
Precinct #3 Craig M. Lawless
Precinct #4 Dale LaGrone

osed
location)

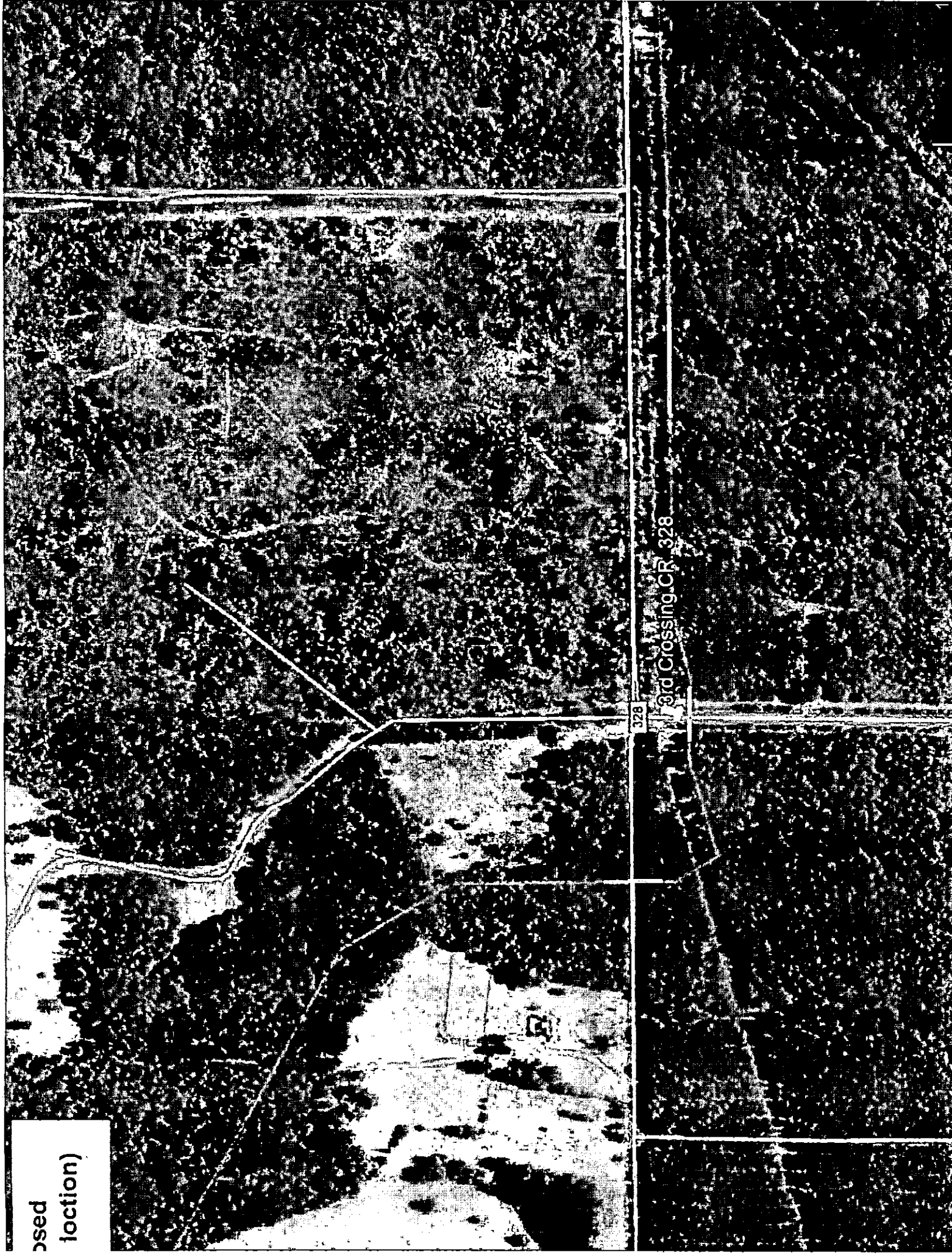

**NOTICE OF PROPOSED INSTALLATION
PIPELINE AND/OR UTILITY LINES**

TO: THE PANOLA COUNTY COMMISSIONER'S COURT

c/o

PANOLA COUNTY ROAD & BRIDGE DEPARTMENT, CARTHAGE, TEXAS

Formal notice is hereby given that:

MK Pipeline, LLC

_____ proposes to place a
(COMPANY NAME)

16" line within the Right-of-Way
(PIPE SIZE)

of County Road: 3371 as follows:
(NUMBER OF ROAD)

The proposed pipeline will cross under the indicated roads on the attached sheet. Installation shall be made by boring a total length of At least 150 feet line in Panola County.

The location and description of the proposed line and appurtenances is more fully shown by the copies of the drawings attached to this notice. The line will be constructed and maintained on the County Right-of-Way as directed by the County Commissioners in accordance with current Panola County Specifications.

Construction of this line will begin on or after the _____ 1st day of
April, 2020,

FIRM: Landmark Field Services, Inc.

BY: Tyler W. Melton

TITLE: Sr. ROW Agent

ADDRESS: 221 Renaissance St.
Hallsville, TX 75650

PHONE: (940) 353-8002

APPROVAL

March 31, 2020

TO: MK Pipeline, LLC
Landmark Field Services, Inc.
Attn: Tyler W. Melton
221 Renaissance St.
Hallsville, TX 75650

RE: **CR #3371**

The Panola County Commissioners' Court offers no objection to the location on the right-of-way of your proposed **16" line** within the right-of-way of County Road **#3371** as shown by accompanying drawings and notice except as noted below.

It is expressly understood that the County Commissioners' Court does not purpose hereby, to grant any right, claim, title or easement in or upon this county road. It is further understood that in the future should for any reason the county need to work, improve, relocate, widen, increase, add to, or in any manner change the structure of this right-of-way, any required relocation of said lines shall be at the sole expense of owner.

All work on the county right-of-way shall be performed in accordance with the county instructions. The installations shall not damage any part of the road and adequate provisions must be made to cause minimum inconvenience to traffic and adjacent owners. Special specifications for placing this line are as follows:

1. All lines are to be installed a minimum of 36 inches below the flow line of the adjacent drainage or barrow ditch.
2. All excavation within the right-of-way and not under surfacing shall be backfilled by tamping in 6 inch horizontal layers. All surplus material shall be removed from the right-of-way and the excavation finished flush with surrounding natural ground.
3. Lines crossing under surfaced roads and under surfacing cross roads within the right-of-way shall be placed by boring. Boring shall extend from crown line to crown line. Gravity from sewer lines under roadways shall be cast iron pipe.
4. All lines, where practicable, shall be located to cross roadbed at approximately right angles thereto. No lines are to be installed under or within 50 feet of either end of any bridge. No lines shall be placed in any culvert or within 10 feet of the closest point of same.

5. Parallel line will be installed as near the right-of-way lines as is possible and no parallel line will be installed in the roadbed or between the drainage ditch and the roadbed without special permission of the Panola County Commissioners' Court.
6. Operations along roadbeds shall be performed in such manner that all excavated material be kept off the pavement at all times, as well as all operating equipment and materials. No equipment or installation procedures will be used which will damage any road surface or structures. The cost of any repairs to road surface, roadbed, structures or other right-of-way features as a direct result of this installation will be borne by the owner of this line.
7. Barricades, warning signs, lights, and flag man(men) when necessary shall be provided by the contractor or owner. One-half (1/2) of the traveled portion of the road must be open at all times.

Approved: 
COUNTY JUDGE

COMMISSIONERS:

Precinct #1 Ronnie LaGrone
Precinct #2 David A. Cole
Precinct #3 Craig M. Lawless
Precinct #4 Dale LaGrone



posed

PANOLA COUNTY
2019
BUDGET AMENDMENT #27

We hereby amend the Panola County Budget for the Fiscal Year 2019 as set forth above according to the procedures outlined under Local Government Code, Chapter 111, Subchapter A Sections 111.010 (c), (d). A copy of this Order is to be filed with the County Clerk and Attached to the Budget originally adopted for 2019.

Signed on this 31st day of March, 2020.

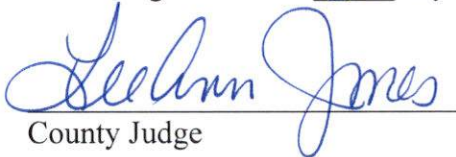
County Judge

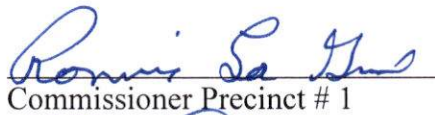
Commissioner Precinct # 1

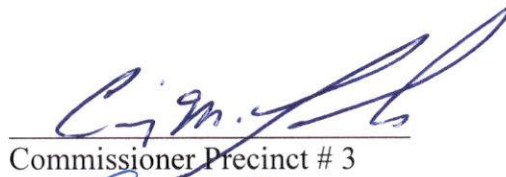
Commissioner Precinct # 3

Commissioner Precinct # 2

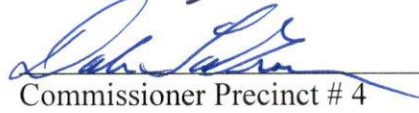
Commissioner Precinct # 4

Passed and approved by the Commissioners Court of Panola County on the 31st day of March, 2020 as the same appears on file in the office of the County Clerk of Panola County.

County Clerk





Adjustment Number	Budget Code	Description	Adjustment Date
BA0001160	2019 COUNTY BUDGET JAN...	911-RECORDER FOR 911 COMMUNICATIONS	12/31/2019

Summary Description:

Account Number	Account Name	Adjustment Description	Before	Adjustment	After
100-330-41186	STATE 911	911-RECORDER FOR 911 COMMUNICATIONS	-30,000.00	-12,299.00	-42,299.00
August:				-12,299.00	
100-560-55270	FURNITURE & EQUIPMENT	911-RECORDER FOR 911 COMMUNICATIONS	201,354.00	12,299.00	213,653.00
August:				12,299.00	

Adjustment Number	Budget Code	Description	Adjustment Date
BA0001161	2019 COUNTY BUDGET JAN...	403-COUNTY CLERK	12/31/2019

Summary Description:

Account Number	Account Name	Adjustment Description	Before	Adjustment	After
100-340-44000	COUNTY CLERK	403-COUNTY CLERK	-174,000.00	-4,908.00	-178,908.00
January:		April: -409.00		July: -409.00	October: -409.00
February:		May: -409.00		August: -409.00	November: -409.00
March:		June: -409.00		September: -409.00	December: -409.00
100-403-54360	RENTALS MICROFILMING & IN	403-COUNTY CLERK	76,000.00	4,908.00	80,908.00
January:		April: 409.00		July: 409.00	October: 409.00
February:		May: 409.00		August: 409.00	November: 409.00
March:		June: 409.00		September: 409.00	December: 409.00

Adjustment Number	Budget Code	Description	Adjustment Date
BA0001162	2019 COUNTY BUDGET JAN...	646-CHILD SAFETY FEE & CHILD ADVOCACY	12/31/2019

Summary Description:

Account Number	Account Name	Adjustment Description	Before	Adjustment	After
100-360-41114	CHILD SAFETY FEE	646-CHILD SAFETY FEE & CHILD ADVOCACY	-34,000.00	-1,266.00	-35,266.00
January:		April: -105.50		July: -105.50	October: -105.50
February:		May: -105.50		August: -105.50	November: -105.50
March:		June: -105.50		September: -105.50	December: -105.50
100-646-54815	CHILD ADVOCACY	646-CHILD SAFETY FEE & CHILD ADVOCACY	22,000.00	1,107.00	23,107.00
January:		April: 92.25		July: 92.25	October: 92.25
February:		May: 92.25		August: 92.25	November: 92.25
March:		June: 92.25		September: 92.25	December: 92.25
100-646-54816	CITIES CHILD SAFETY FEE DISTR	646-CHILD SAFETY FEE & CHILD ADVOCACY	12,000.00	159.00	12,159.00
January:		April: 13.25		July: 13.25	October: 13.25
February:		May: 13.25		August: 13.25	November: 13.25
March:		June: 13.25		September: 13.25	December: 13.25

Adjustment Number	Budget Code	Description	Adjustment Date
BA0001163	2019 COUNTY BUDGET JAN...	R&B REVENUES 2019	12/31/2019

Summary Description:

Account Number	Account Name	Adjustment Description	Before	Adjustment	After
200-321-42004	MOTOR VEHICLE TAXES & LICE	R&B REVENUES 2019	-350,000.00	15,444.00	-334,556.00
January:		April: 1,287.00		July: 1,287.00	October: 1,287.00
February:		May: 1,287.00		August: 1,287.00	November: 1,287.00
March:		June: 1,287.00		September: 1,287.00	December: 1,287.00

Budget Adjustment Register

Packet: GLPKT14750 - 2019-27

[200-360-41001](#)

January: -1,287.00
 February: -1,287.00
 March: -1,287.00

INTEREST EARNINGS

April: -1,287.00
 May: -1,287.00
 June: -1,287.00

R&B REVENUES 2019

July: -1,287.00
 August: -1,287.00
 September: -1,287.00

-130,227.00 -15,444.00 -145,671.00
 October: -1,287.00
 November: -1,287.00
 December: -1,287.00

Adjustment Number	Budget Code	Description	Adjustment Date
BA0001164	2019 COUNTY BUDGET JAN...	646-AUTOPSY	12/31/2019

Summary Description:

Account Number	Account Name	Adjustment Description	Before	Adjustment	After
100-646-54051	MEDICAL INDIGENT	646-AUTOPSY	7,000.00	-2,050.00	4,950.00
December:				-2,050.00	
100-646-54770	AUTOPSIES AND INQUESTS	646-AUTOPSY	97,450.00	2,050.00	99,500.00
December:				2,050.00	

Summary

Budget	Budget Description	Account	Account Description	Before	Adjustment	After
2019	2019 COUNTY BUDGET JA	100-330-41186	STATE 911	-30,000.00	-12,299.00	-42,299.00
		100-340-44000	COUNTY CLERK	-174,000.00	-4,908.00	-178,908.00
		100-360-41114	CHILD SAFETY FEE	-34,000.00	-1,266.00	-35,266.00
		100-403-54360	RENTALS MICROFILMING & INDEX	76,000.00	4,908.00	80,908.00
		100-560-55270	FURNITURE & EQUIPMENT	201,354.00	12,299.00	213,653.00
		100-646-54051	MEDICAL INDIGENT	7,000.00	-2,050.00	4,950.00
		100-646-54770	AUTOPSIES AND INQUESTS	97,450.00	2,050.00	99,500.00
		100-646-54815	CHILD ADVOCACY	22,000.00	1,107.00	23,107.00
		100-646-54816	CITIES CHILD SAFETY FEE DISTRIBU	12,000.00	159.00	12,159.00
		200-321-42004	MOTOR VEHICLE TAXES & LICENSE	-350,000.00	15,444.00	-334,556.00
		200-360-41001	INTEREST EARNINGS	-130,227.00	-15,444.00	-145,671.00
			2019 Total:	-302,423.00	0.00	-302,423.00
			Grand Total:	-302,423.00	0.00	-302,423.00

**PANOLA COUNTY
2020
BUDGET AMENDMENT #8**

We hereby amend the Panola County Budget for the Fiscal Year 2020 as set forth above according to the procedures outlined under Local Government Code, Chapter 111, Subchapter A Sections 111.010 (c), (d). A copy of this Order is to be filed with the County Clerk and Attached to the Budget originally adopted for 2020.

Signed on this 31st day of March, 2020.

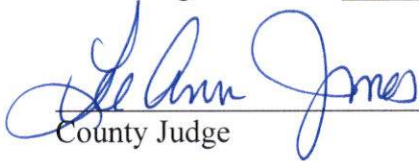
County Judge

Commissioner Precinct # 1

Commissioner Precinct # 3

Commissioner Precinct # 2

Commissioner Precinct # 4

Passed and approved by the Commissioners Court of Panola County on the 31st day of March, 2020 as the same appears on file in the office of the County Clerk of Panola County.

County Clerk



March 31, 2020



Adjustment Number	Budget Code	Description	Adjustment Date
BA0001165	2020 COUNTY BUDGET JAN...	510-RENOVATION PROJECTS	3/30/2020

Summary Description:

Account Number	Account Name	Adjustment Description	Before	Adjustment	After
100-409-54080	CONTINGENCY	510-RENOVATION PROJECTS	444,973.00	-120,000.00	324,973.00
January:	-10,000.00	April:	-10,000.00	July:	-10,000.00
February:	-10,000.00	May:	-10,000.00	August:	-10,000.00
March:	-10,000.00	June:	-10,000.00	September:	-10,000.00
			October:	-10,000.00	
			November:	-10,000.00	
			December:	-10,000.00	
100-510-54570	REPAIRS AND RENOVATIONS	510-REPLENISH LINE FROM ALL REMODELING	120,000.00	120,000.00	240,000.00
January:	10,000.00	April:	10,000.00	July:	10,000.00
February:	10,000.00	May:	10,000.00	August:	10,000.00
March:	10,000.00	June:	10,000.00	September:	10,000.00
			October:	10,000.00	
			November:	10,000.00	
			December:	10,000.00	

Adjustment Number	Budget Code	Description	Adjustment Date
BA0001167	2020 COUNTY BUDGET JAN...	426 & 435 -VERISON JET PACK/MIFI	3/30/2020

Summary Description: COUNTY COURT AT LAW AND DISTRICT COURT VERIZON JETPACK

Account Number	Account Name	Adjustment Description	Before	Adjustment	After
100-409-54080	CONTINGENCY	426 & 435 -VERISON JET PACK/MIFI	444,973.00	-1,000.00	443,973.00
January:	-83.33	April:	-83.33	July:	-83.33
February:	-83.33	May:	-83.33	August:	-83.33
March:	-83.33	June:	-83.33	September:	-83.33
			October:	-83.33	
			November:	-83.33	
			December:	-83.37	
100-426-54200	COMMUNICATION TELEPHONE	426 & 435 -VERISON JET PACK/MIFI	50.00	500.00	550.00
January:	41.67	April:	41.67	July:	41.67
February:	41.67	May:	41.67	August:	41.67
March:	41.67	June:	41.67	September:	41.67
			October:	41.67	
			November:	41.67	
			December:	41.63	
100-435-54200	COMMUNICATION TELEPHONE	426 & 435 -VERISON JET PACK/MIFI	375.00	500.00	875.00
January:	41.67	April:	41.67	July:	41.67
February:	41.67	May:	41.67	August:	41.67
March:	41.67	June:	41.67	September:	41.67
			October:	41.67	
			November:	41.67	
			December:	41.63	

Summary

Budget	Budget Description	Account	Account Description	Before	Adjustment	After
2020	2020 COUNTY BUDGET JA	100-409-54080	CONTINGENCY	444,973.00	-121,000.00	323,973.00
		100-426-54200	COMMUNICATION TELEPHONE	50.00	500.00	550.00
		100-435-54200	COMMUNICATION TELEPHONE	375.00	500.00	875.00
		100-510-54570	REPAIRS AND RENOVATIONS	120,000.00	120,000.00	240,000.00
			2020 Total:	565,398.00	0.00	565,398.00
			Grand Total:	565,398.00	0.00	565,398.00



FISCAL YEAR 2019
PANOLA COUNTY CRIMINAL DISTRICT ATTORNEY
STATE LONGEVITY BUDGET
AMD #1

Fund: 835 - STATE LONGEVITY PAY SUPPLEMENT

REVENUES

835-330-51401 STATE LONGEVITY FUNDS _____ (293)

Total Revenues (293)

EXPENDITURES

835-715-51020 APPOINTED OFFICIALS _____ (293)

Total Expenditures (293)

I hereby approve the above describe budgets and ask the
Commissioners Court to please record it at the next scheduled
Commissioners Court meeting.

 _____ DATE 3/19/20

DANNY BUCK DAVIDSON

DATE



FISCAL YEAR 2019
PANOLA COUNTY CRIMINAL DISTRICT ATTORNEY
STATE APPORTIONMENT BUDGET
AMD #1

Fund: 830 - STATE APPORTIONMENT - DA

REVENUES

<u>830-330-54000</u>	STATE APPORTIONMENT FUNDS	(2)
<u>830-360-41001</u>	INTEREST EARNINGS	<u>2</u>

Total Revenues 0

I hereby approve the above describe budgets and ask the
Commissioners Court to please record it at the next scheduled
Commissioners Court meeting.

 3/19/20
DANNY BUCK DAVIDSON DATE